Aztec Municipal Airport
10,000 Gallon Fuel Tank

The City has been working on replacing the old fuel tank at the Aztec Municipal Airport. Installation of a new tank which accepts credit card payments will occur in the month of March. Funded by New Mexico Department of Transportation Aviation Division and City funds, estimated total cost $210,000.

Bid awarded in October 2015 to Eaton Sales. After some trials and successes with the automation programming, the tank is finally operational. The tank is operational, project has been completed.

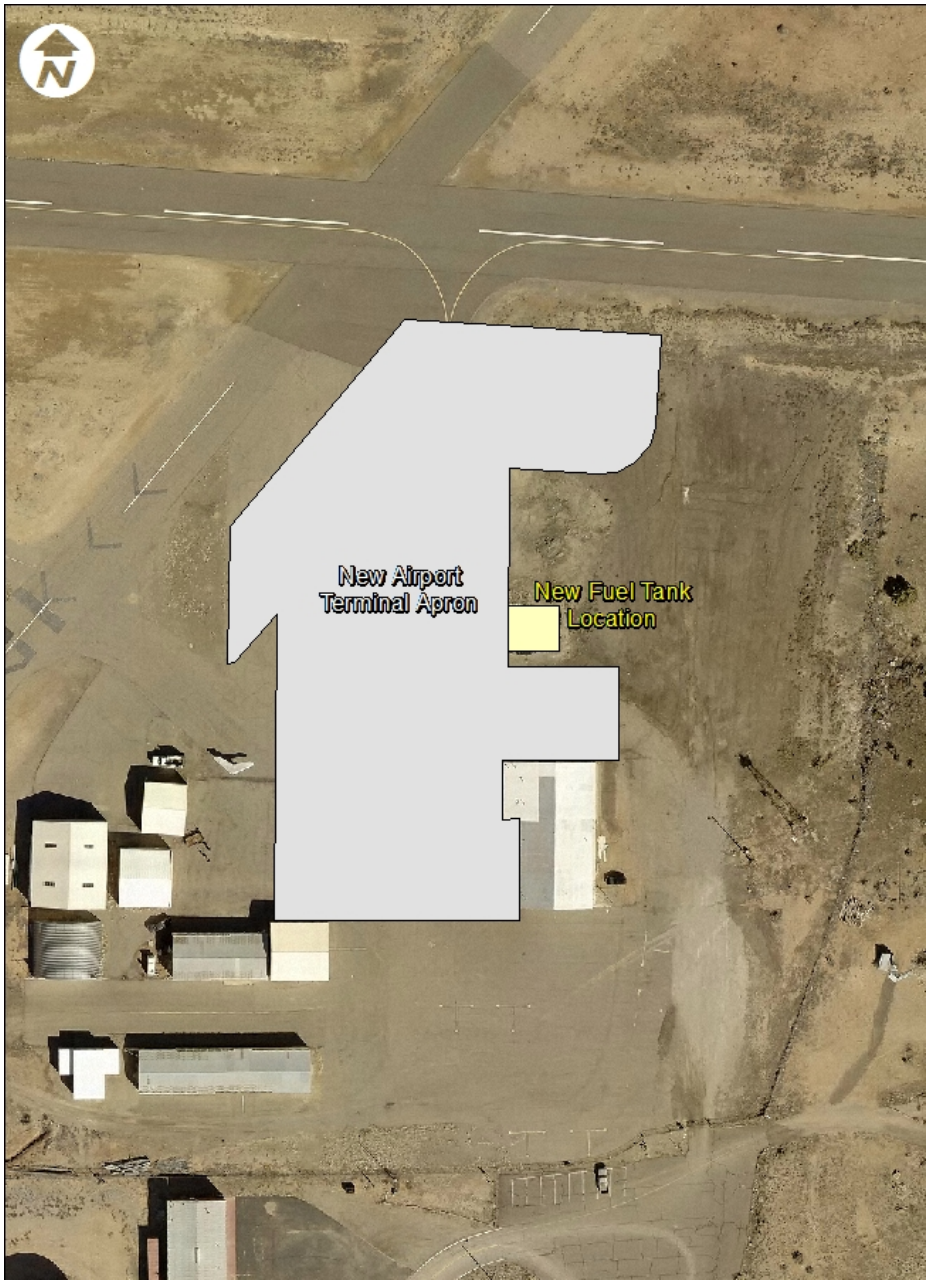

Last Updated November 2016