Arterial Route Phase 1b
(Sewer Line)

Purpose of the project is to extend underground utilities along the East Aztec Arterial as it is constructed. Bid was award to TRC Construction in May 2015 for $250,000. The sewer line will be constructed concurrent with the Arterial Phase 1b construction. Anticipate work to begin late March 2016 with substantial completion in 150 days from the time Notice to Proceed has been issued. Project is100% City funds.

Project has been stopped due to complications:

1. Contractor unable to bore under the highway;
2. Issue with elevation for connecting sewer line from east side of US 550 and west side.

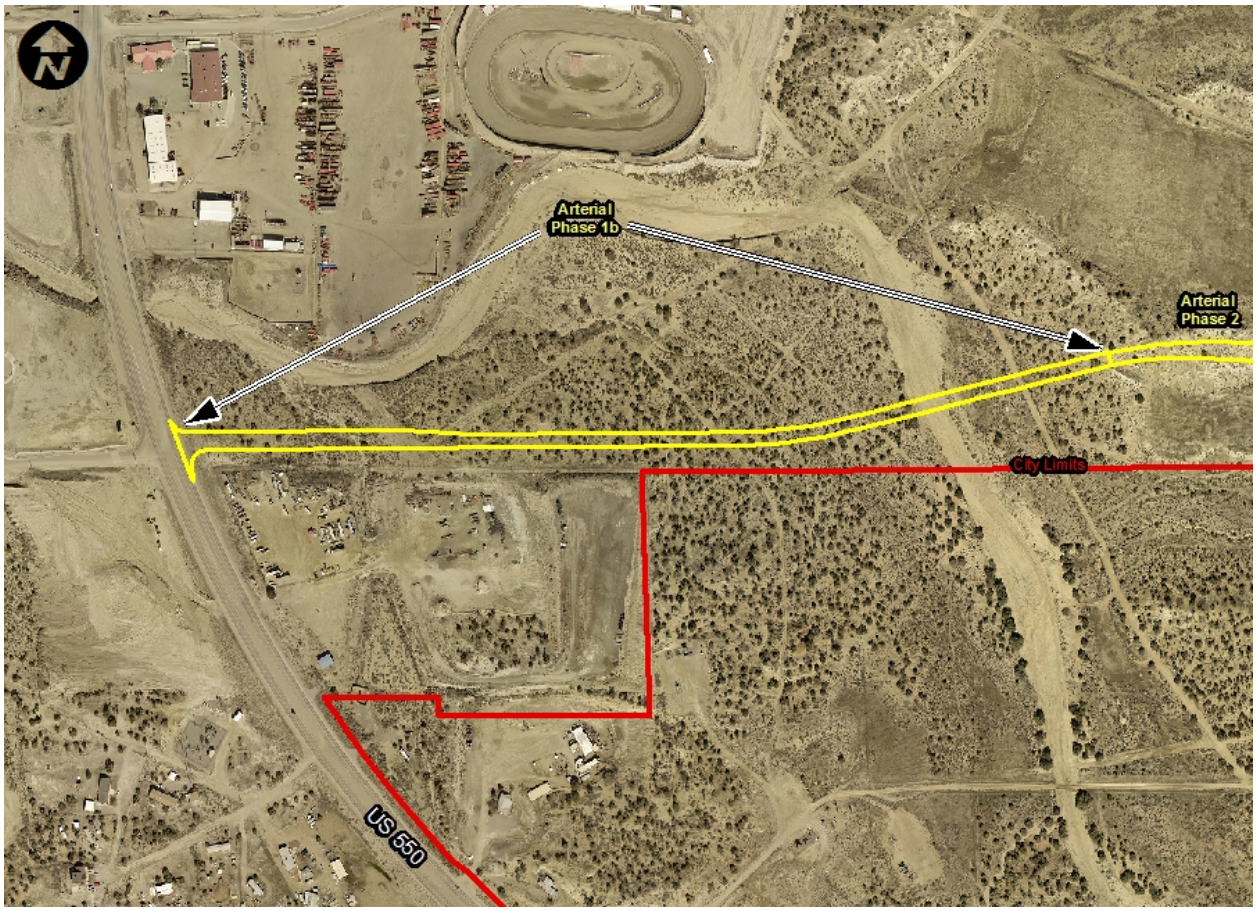

Last Updated November 2016